

A Guide to Udder Health For Dairy Sheep

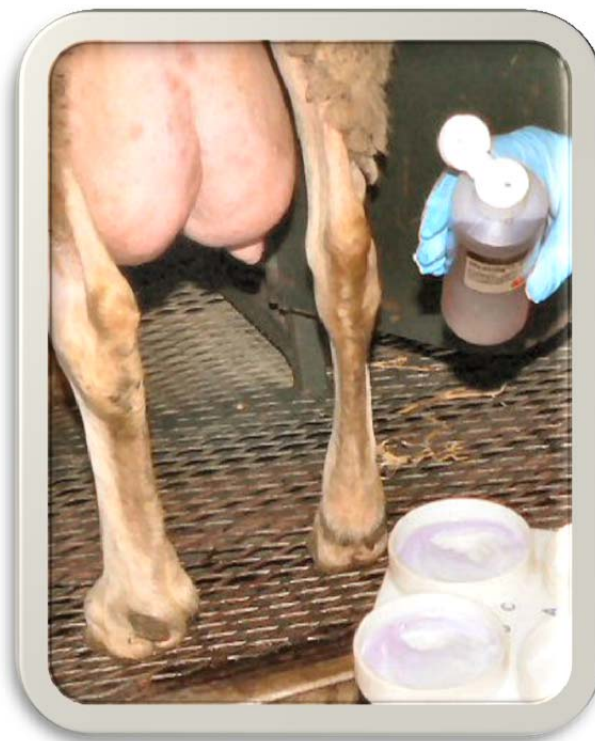

To assist producers, veterinarians, extension and dairy support personnel in the production of quality sheep milk

November, 2013

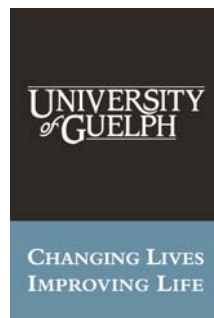

TABLE OF CONTENTS

Section I	Normal lactation and flock health	1
Section II	Mastitis - What causes it and how it is detected	45
Section III	Milking management	77
Section IV	Proper maintenance and use of milking equipment	91
Section V	Milk quality	116
Section VI	Treatment and control of mastitis	131
Section VII	Monitoring udder health and goal setting	159
Appendix I	Words or phrases definitions	166
Appendix II	Self-assessment quizzes	176
Appendix III	References and additional reading	190
Forms for copying: Table VII.1; VII.2; Answer Form for Quiz		

AUTHORS

Dr. Paula Menzies¹	Department of Population Medicine, University of Guelph
Dr. Jocelyn Jansen	Veterinary Science and Policy, Ontario Ministry of Agriculture and Food
Colleen Fitzpatrick	PhD Student, University of Saskatchewan
Michael Foran	Dairy Food Safety Program, Ontario Ministry of Agriculture and Food
Phillip Wilman	Dairy Food Safety Program, Ontario Ministry of Agriculture and Food
Vanessa Taylor	Traceability Programs, Ontario Ministry of Agriculture and Food

THE DAIRY SHEEP GUIDE HAS BEEN GENEROUSLY FUNDED BY

Knowledge Translation and Transfer (KTT) Program – University of Guelph / Ontario Ministry of Agriculture and Food Program

Ontario Dairy Sheep Symposium Group / Ontario Dairy Sheep Association

WE WISH TO GRATEFULLY ACKNOWLEDGE THE FOLLOWING PEOPLE FOR ADVICE AND COOPERATION ON DEVELOPING THIS COURSE:

- ❖ *Eric and Elizabeth Bzikot, Best Baa Dairy*
- ❖ *Axel Meister and Dr. Chris Buschbeck, Wooldrift Farms*
- ❖ *Peter Wagler and family*
- ❖ *Willis Martin, Sun Rise Hill Farm*
- ❖ *As well as many reviewers who helped with accuracy and usefulness of this guide*

¹ pmenzies@uoguelph.ca (519) 824-4120 extension 54043

WHAT IS THE PURPOSE OF THIS GUIDE?

Dairy sheep producers want to produce the highest quality product – specifically, milk – for its consumers. Part of the process of achieving this goal is to maintain the health of the animals that produce that milk, and in particular the health of the udder.

This guide is designed to help educate producers, veterinarians, and extension and dairy support personnel on how to best do that. The information in this guide has come from a number of sources but includes extension information from both the small ruminant and cow sectors, and new information from the latest research from around the world.

The self-assessment quiz is designed to help you determine if you understand the information and to remind you of the important points. To get the most out of this guide, we recommend that you complete all of the sections and assess your understanding as you go along.

WHAT IS MEANT BY THE TERM “QUALITY MILK”?

Quality milk is defined by its characteristics:

- The level of bacteria in the milk;
- The number of somatic cells (which are a measure of inflammation or mastitis);
- The freezing point as affected by water contamination;
- Presence of residues of veterinary drugs and other chemicals or toxin; and
- By its colour, flavour and odour

Most processors have standards and some provinces have legislation governing what is acceptable quality for sheep milk. **None of the components of this guide are part of a regulatory process** but its contents will help you to understand how to produce better quality milk, with particular reference to the health of the udder. Please understand that regulations and guidelines can be regionally different and it is **your responsibility to know what the regulatory levels are for your region and markets.**

WHAT IS MEANT BY THE TERM “UDDER HEALTH”?

The term “udder health” refers to those measures, which keep the udder healthy so that it can produce high quality milk. But of course, the udder is attached to the ewe and the ewe lives with other sheep – so really “udder health” refers to those practices designed to keep the flock healthy so that the ewes can produce healthy milk.

Mastitis is the number one reason for poor udder health and will be a major focus of this course, but overall ewe health also influences the ability for it to produce quality milk. Udder health is an integral component of producing quality milk – in terms of the level of somatic cells (a measure of mastitis), some aspects of bacterial counts, and of course residues of drugs in the milk. So in summary, this course will emphasize milk quality within the context of udder health.

HOW THIS GUIDE IS ORGANIZED

The guide is organized as follows:

Section I	Normal lactation and flock health
Section II	Mastitis - What causes it and how it is detected
Section III	Milking management
Section IV	Proper maintenance and use of milking equipment
Section V	Milk quality
Section VI	Treatment and control of mastitis
Section VII	Monitoring udder health and goal setting
Appendix I	Words or phrases definitions
Appendix II	Self-assessment quizzes
Appendix III	References and additional reading

The page number in the upper right-hand corner is colour-coordinated by section as above. Within each section there are many sub-sections that address the material in detail. Some words or phrases may be new to you so we have provided some definitions to help with understanding. The self-assessment quiz is provided in a separate section so that multiple persons can use the guide. References and additional reading suggestions are provided in an appendix so that you can understand where this information came from and find more detailed information if you wish.

NOTES

SECTION I NORMAL LACTATION AND FLOCK HEALTH

TABLE OF CONTENTS

1.	What is normal?.....	3
1.1	The normal anatomy of the mammary gland.....	3
1.2	How is milk produced?	4
1.2.1	Mammogenesis (mammary gland development).....	4
1.2.2	Lactogenesis (production of milk)	4
1.2.3	Involution.....	5
1.2.4	The dry period	6
1.2.5	Effect of season and day-length (photoperiod) on milk production	6
1.2.6	Effect of milking frequency.....	6
1.2.7	Lactation curve	7
1.2.8	Normal milk production values for dairy sheep.....	8
2.	Flock health management of the dairy ewe	8
2.1	Management of the ewes during the transition period	8
2.1.1	Vaccination programs for the adult flock.....	8
2.1.2	Control of abortion.....	12
2.1.3	Late gestation and early lactation nutrition	13
2.1.4	Control of nutritional / metabolic diseases of the late gestation ewe	19
2.1.5	Preparing for lambing	21
2.1.6	Lambing management	23
2.1.7	Colostrum management	25
2.1.8	Processing newborn lambs	28
2.1.9	Prevention and treatment of hypothermia/hypoglycaemia.....	28
2.2	Lamb rearing methods	28
2.2.1	Removal of lamb at birth (DY-1).....	28

2.2.2	Wean lambs at 30 days (DY-30).....	29
2.2.3	Milk once/day with restricted nursing (MIX).....	30
2.3	Environmental management of the ewe	30
2.3.1	Housing versus pasture	31
2.3.2	Bedding and flooring	31
2.4	Feeding management of the dairy ewe.....	31
2.4.1	Feeding the lactating ewe.....	31
2.4.2	Total mixed ration.....	32
2.4.3	Parlour feeding grain	32
2.4.4	Mineral and vitamin feeding.....	32
2.4.5	Off-flavours and odours in milk associated with feeds and feeding.....	32
2.4.6	Feeding and bacteria in the milk	33
2.5	Reproductive management of the dairy ewe	33
2.5.1	Lambing frequency, lactation length and lambing season	33
2.5.2	Ram management.....	33
2.5.3	Ewe management.....	34
2.5.4	Synchronization of estrus in-season.....	36
2.5.5	Induction of estrus out of season.....	38
2.6	Control of parasites.....	41
2.6.1	Gastrointestinal parasites.....	41
2.6.2	Coccidiosis.....	42
2.6.3	External parasites.....	42
2.7	Diseases which cause chronic wasting of dairy ewes	43
2.8	Biosecurity of the sheep flock	43
2.9	Ontario Sheep Health program	44
2.10	Food Safe Farm practices.....	44